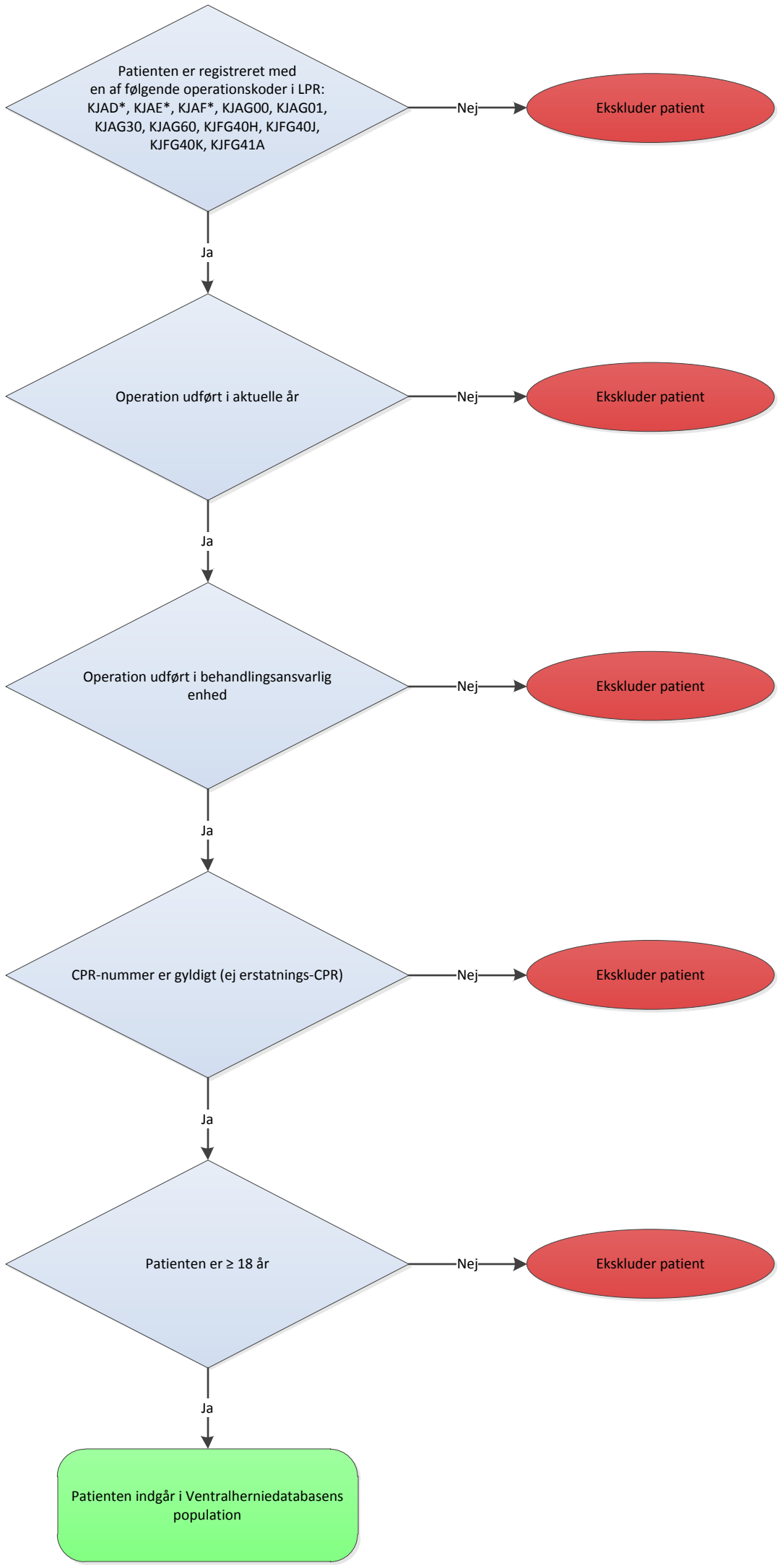Ventralhernie
Populationsafgrænsning